



# For Lease

## Property Highlights

- Up to 14,242 s.f.
- Landlord will demise into multiple tenants starting at +/-3,600 s.f.
- Paved, fenced and secured yard
- Office build to suit
- Additional drive-in doors could be installed
- Central northeast location close to major thoroughfares

635 - 647 46 Avenue NE

---

**Ryan Haney**

+1 403 456 2221  
ryan.haney@am.jll.com

**Carey Koroluk**

+1 403 456 2346  
carey.koroluk@am.jll.com

**Casey Stuart**

+1 403 456 3247  
casey.stuart@am.jll.com

**Austin Smith**

+1 403 456 2197  
austin.smith@am.jll.com

---



# Property Information

---

Address:	635 - 647 46 Avenue NE	Loading:	2 (14'x14') drive-in doors
District:	Highland Park	Power:	400 amps (TBV)
Zoning:	I-G (Industrial General)	Lease Rate:	\$10.00 per s.f.
Square Feet:	Office: Build to Suit Warehouse: 14,242 s.f. Total: 14,242 s.f.	Op. Costs (2020):	\$4.02 per s.f.
Ceiling Height:	20' clear	Available:	60 days notice

# Floor Plan

---

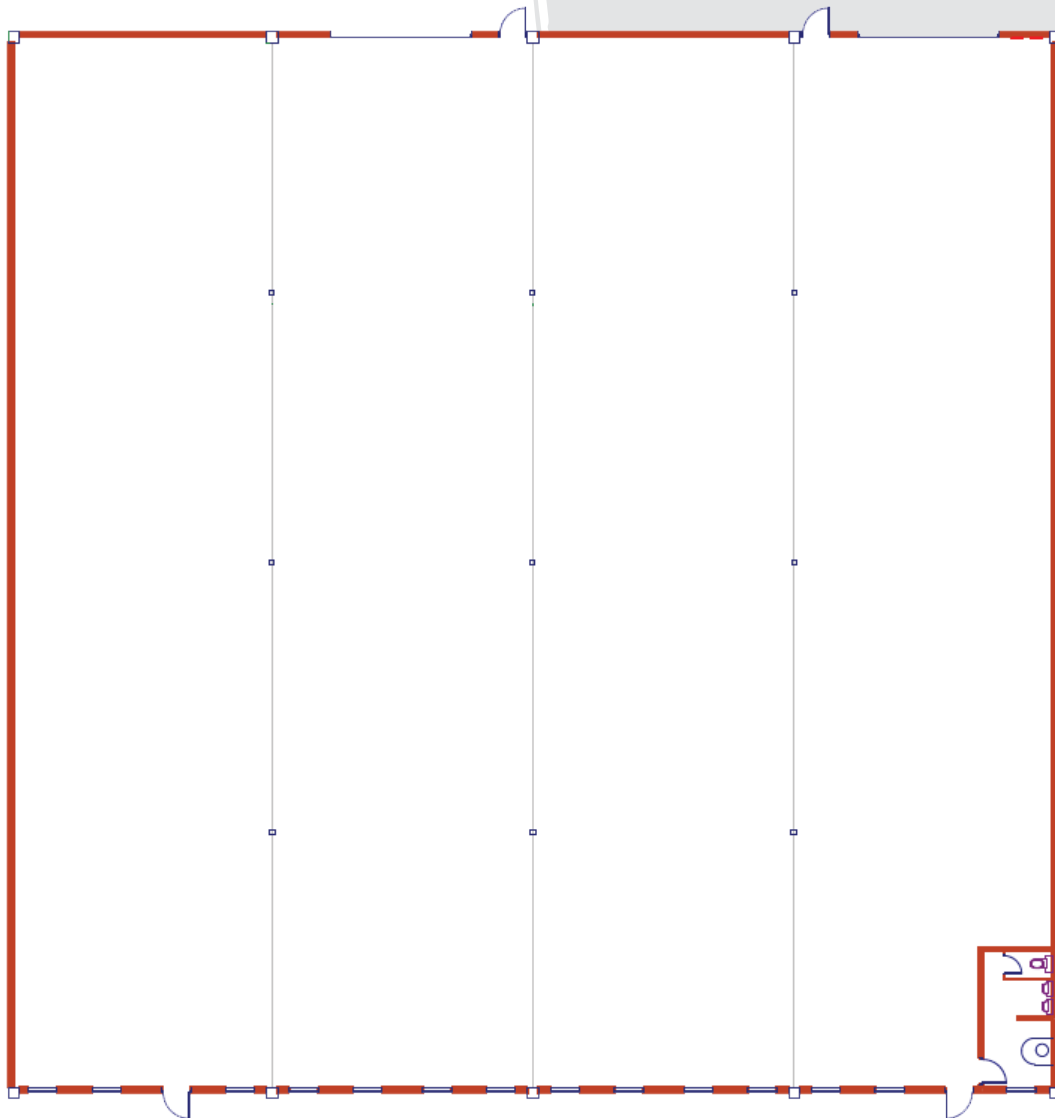



# Property Photos

---



# Aerial Map

---

